

PLAN SHOWING THE PROPOSED DWELLING HOUSE IN PLOT NO 4 AT  
 S No 277/2 OF 98 POLICHALUR VILLAGE SIDAPET TALUK CHENGAI  
 M.G.R DISTRICT ST THOMAS MOUNT PANCHAYAT UNION. SCALE: 1:100 & 200

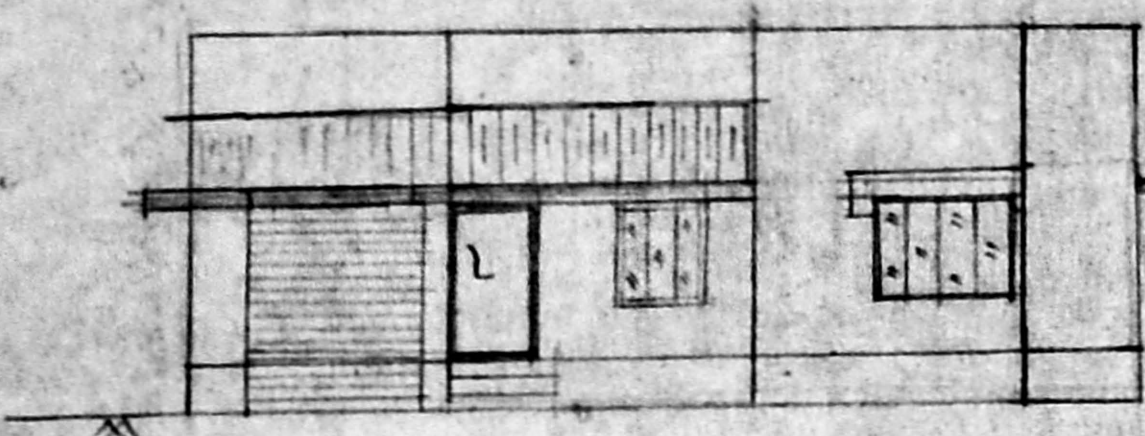

FRONT ELEVATION

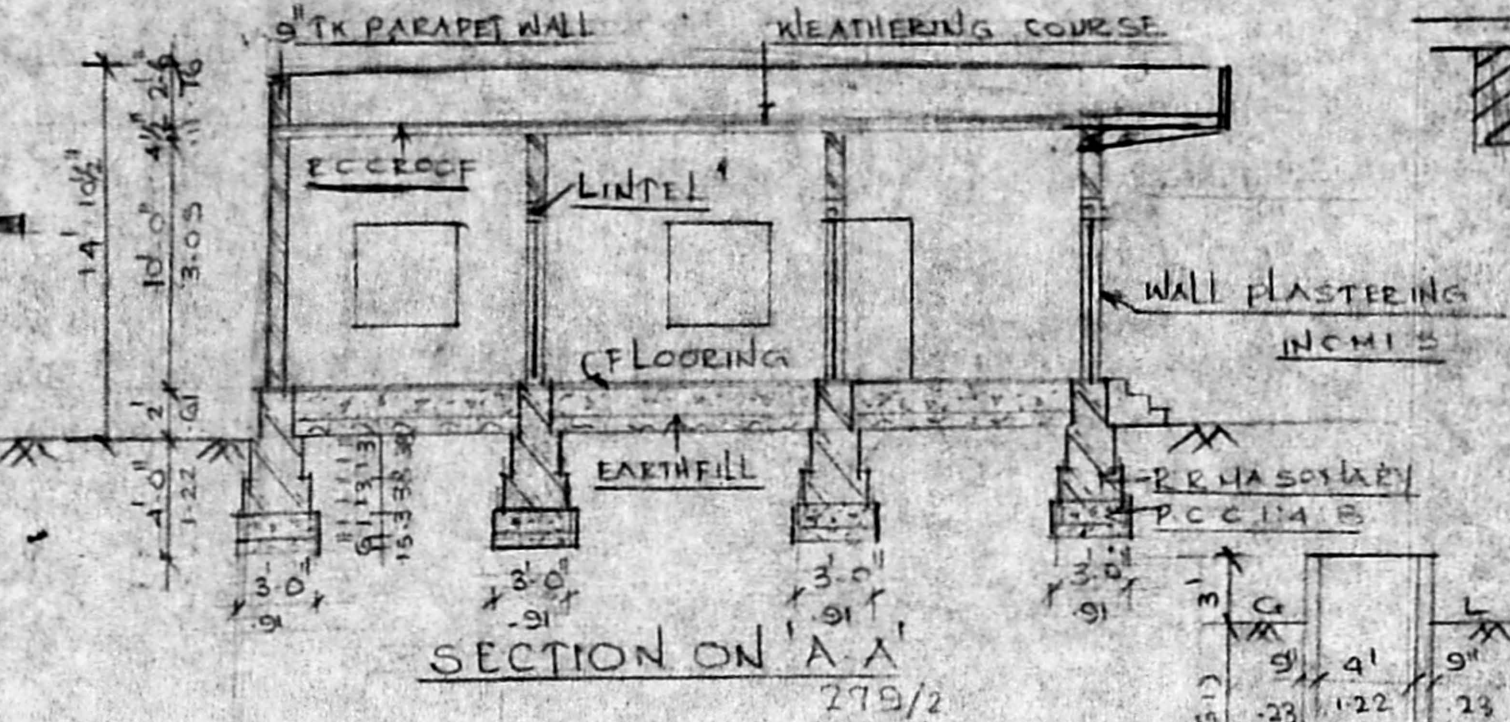

SECTION ON 'A-A'  
277/2

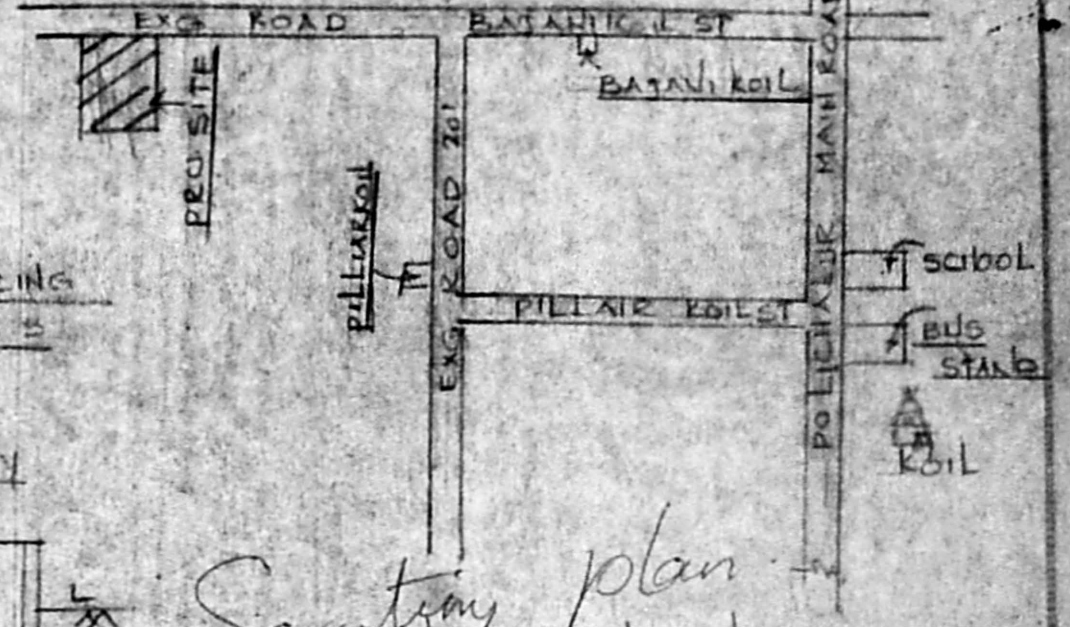

Scrutiny plan  
KEY PLAN

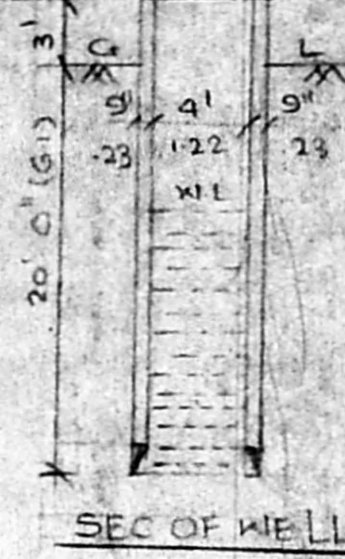
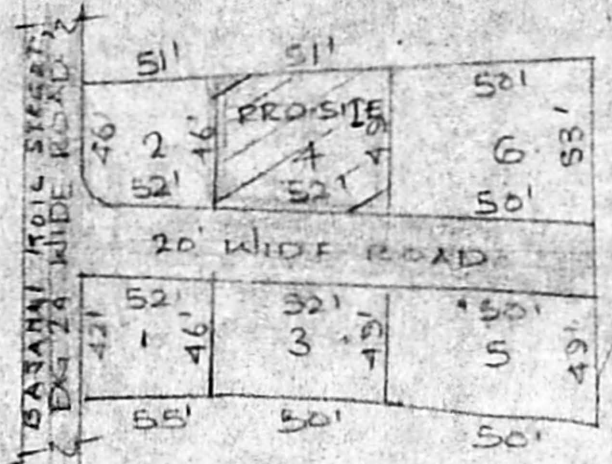

SEC OF WELL

DETAILS OF JOINERY

D	DOOR	3' 3" x 6' 6"
D1	DOOR	3' 0" x 6' 0"
D2	DOOR	2' 0" x 6' 0"
W	WINDOW	6' 0" x 4' 6"
W1	WINDOW	4' 6" x 4' 6"
V	VENTILATOR	3' 0" x 2' 0"

Planning Permit No. A/1307/92  
**APPROVED**  
 SUBJECT TO THE CONDITIONS IN  
 THIS ORDER  
 A3/13744/92  
 No. 11/92  
 FOR MEMB. SECRETARY  
 MADRAS MUNICIPAL  
 DEVELOPMENT AUTHORITY  
 HALMURAI 600 008.

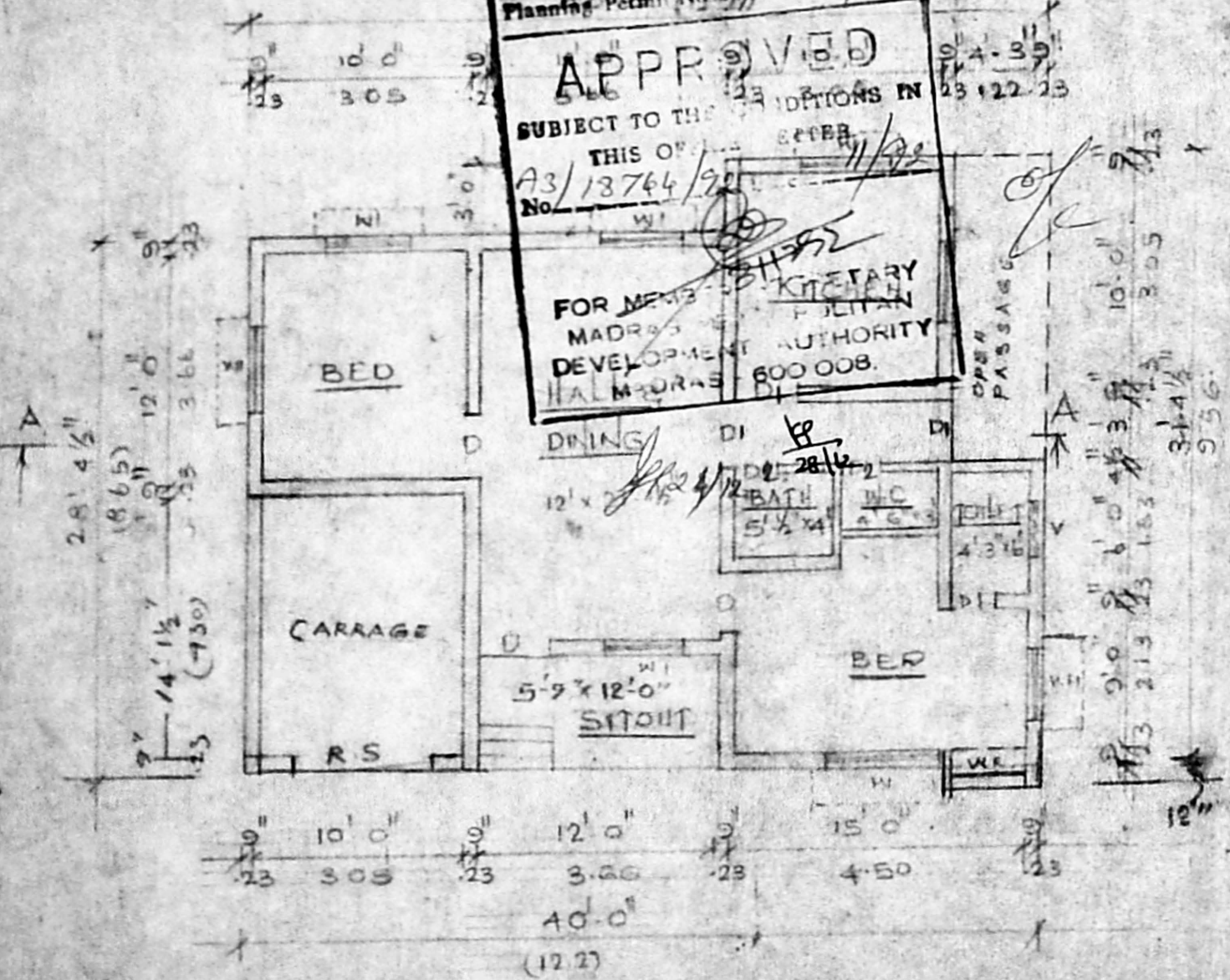

GROUND FLOOR PLAN

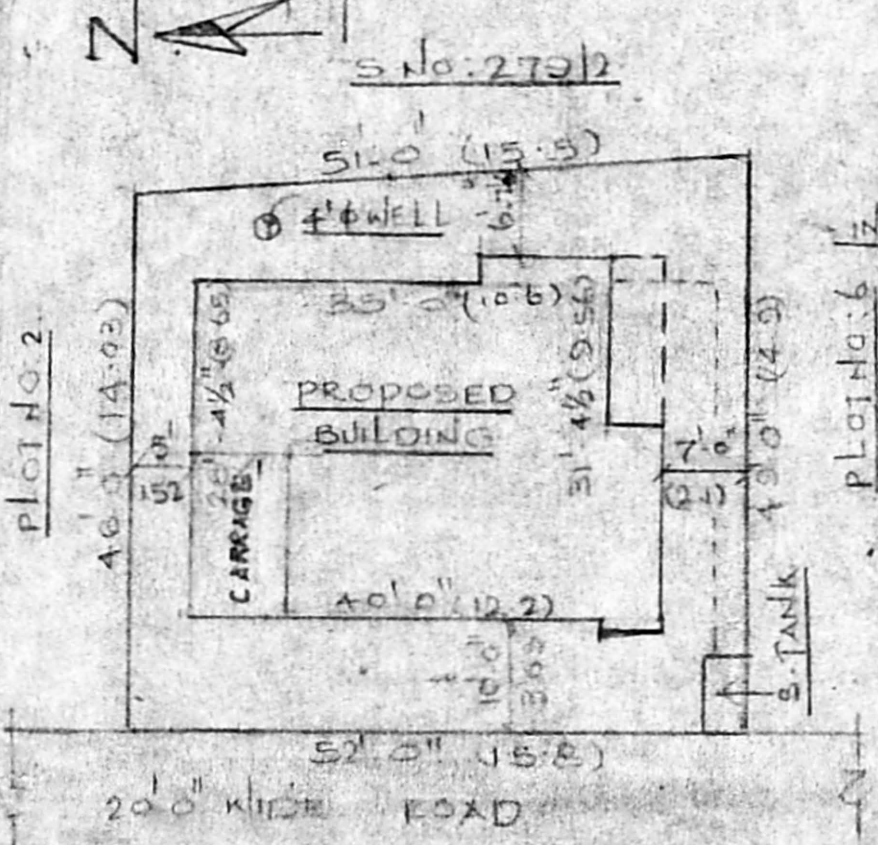

SITE PLAN  
SCALE 1:200

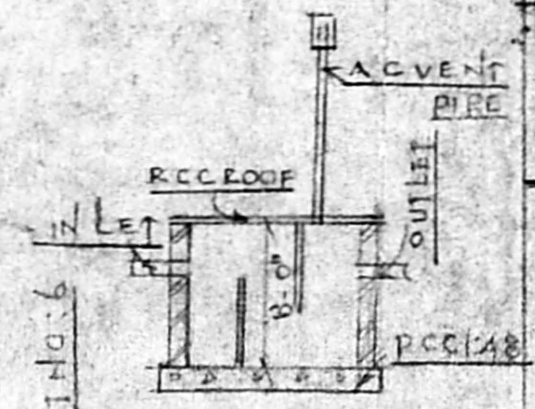

SEC OF S-TANK

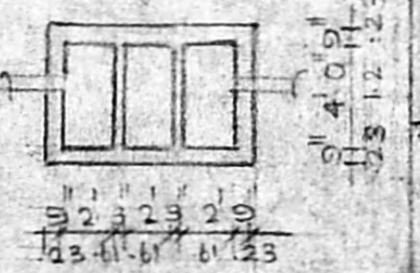

PLAN OF S-TANK

PLOT AREA : 2423 SQFT 225M<sup>2</sup>  
 PLINTH AREA : 1085 SQFT 100M<sup>2</sup>  
 CARPET AREA : 887 SQFT 79M<sup>2</sup>

PROPOSED SHOWN   
 BOUNDARY SHOWN   
 ROAD SHOWN   
 EXISTING SHOWN

TRACED BY  
 KGBELVA RANI

*Simeria*  
 SIGNATURE OF THE OWNER

*R. Jayavelu*  
**R. JAYAVELU,**  
 LICENSED SURVEYOR,  
 Alandur, Tambaram, Municipality,  
 JAYAM ENTERPRISES,  
 NO. 2, TANNERY STREET,  
 CH. PALLAVARAM, MADRAS-600 843.